

Conference Purpose Statement

To empower people living with Parkinson's by providing an opportunity for social interaction, education and community support.

Conference Schedule

Featured Speaker on Friday Finding Ways to Slow PD Progression



Dr. Karl Kieburz MD, MPH
University of Rochester Medical Center (New York)

Dr. Kieburz is Professor of Neurology, Community and Preventive Medicine, Environmental Medicine and the Director of the Center for Human Experimental Therapeutics at the University of Rochester Medical Center. His primary clinical and research interests are neurodegenerative diseases affecting the basal ganglia, particularly Parkinson disease, Huntington disease, and HIV related neurologic disorders. He is the principal investigator for the NINDS sponsored trials of neuroprotective agents for PD (NET-PD) and currently chairs the Executive Committee of the Parkinson Study Group.

Friday, April 30

2:00 pm	Registration begins
2:30 pm	PSSA Annual General Meeting
3:30 pm	Break
3:50 pm	Video Presentation By: Jackie Bodie & Laurine Fillo
4:00 pm	Featured Speaker: Dr. Karl Kieburz Finding Ways to Slow PD Progression
5:30 pm	Dinner
7:00 pm	Your Voice and the Power of Music - Brian Farrell Finding one's own flow through music can release us from disharmony and chaos and create possibility and hope.
8:00 pm	Reception

Saturday, May 1

8:00 am	Continental Breakfast & Registration
8:45 am	Dan Sellers - For There to Be Hope, There Has to Be Challenge The choice is ours on how we face the challenges and difficulties in our daily lives
9:00 am	Featured Speaker: Todd Bischoff - Dream! Act! Live! Life after diagnosis: How to live your best life now! Learn how to enjoy every day to it's fullest despite the challenges of Parkinson Disease.
10:15 am	Break

Saturday, May 1 (continued)

10:30am	Concurrent Sessions (select one) 1. Speech Language Pathology 101 for People with Parkinson Disease - Jenny Pachtet SLP Strategies as well as treatment options including Lee Silverman Voice Treatment. 2. Helping Others and Helping Yourself - Maureen Osis Learn new ways that you can take care of yourself while caring for someone else. 3. Occupational Therapy and PD - Erika Kuprash The framework of Occupational Therapy and how it can be helpful throughout varying stages of PD. 4. Parkinson and Personality: Do you miss the person you used to be? - Dr. Assen Alladin Strategies for regaining self-esteem, confidence and re-establishing social connection. Learn about CBT, mindfulness, self-hypnosis. 5. Mommy, Daddy, Me & PD: Helping your children understand PD - Todd Bischoff *(Morning Only) Tips for helping your children maintain healthy development while effectively coping with your diagnosis.
11:30 am	Lunch and chat with the experts
1:00 pm	Repeat of Morning Sessions
2:00 pm	Break
2:15 pm	Closing Presentation

Featured Speaker on Saturday Dream! Act! Live!

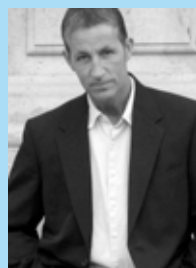

Todd Bischoff MS, CCLS

Todd Bischoff has had many dreams come true, such as owning three different successful businesses, being an athlete, actor, and radio personality, and working with many children, most recently as a Certified Child Life Specialist in the hospital setting with the pediatric oncology population. Todd currently resides in Southern California with his wife and dog, and finds joy in speaking, teaching, music, hockey, and photography. Today, he is an International Speaker who shares advice and wisdom from his life experiences in order to inspire and motivate others to overcome their personal challenges. Currently battling Young-Onset Parkinson Disease, Todd continues to share his message of hope and determination wherever he can.

Registration Form (Registration closes April 26)

First Name	Last Name
Address	
City	Postal Code
E-mail ()	()
Phone	Cell Phone

Type of Registrant

- Person with PD Care partner Health professional
 Newly diagnosed Young onset Other _____

Special requirements (dietary restrictions due two weeks in advance, mobility):

Prices * Please check one

Full Registration for Friday and Saturday:

- \$99/Single Registration \$175/Double Registration

Friday, April 30 only:

- \$49 (Dinner Included)

Saturday, May 1 only:

- \$69

Registration
closes on April 26

Saturday Concurrent Session Choices

* Please choose one for each time block

- | | |
|---------------------|--|
| 10:30 am - 11:30 am | <input type="checkbox"/> 1. Speech Language Pathology 101
<input type="checkbox"/> 2. Helping Others and Helping Yourself
<input type="checkbox"/> 3. Occupational Therapy and PD
<input type="checkbox"/> 4. Parkinson and Personality: Do you miss the person
<input type="checkbox"/> 5. Mommy, Daddy, Me & PD |
| 1:00 pm - 2:00 pm | <input type="checkbox"/> 1. Speech Language Pathology 101
<input type="checkbox"/> 2. Helping Others and Helping Yourself
<input type="checkbox"/> 3. Occupational Therapy and PD
<input type="checkbox"/> 4. Parkinson and Personality: Do you miss the person... |

Register

Fax: (403)243-8283 Mail:
Phone: (403)243-9901 102, 5636 Burbank Crescent SE
Toll Free in AB: 1-800-561-1911 Calgary, Alberta T2H 1Z6

Payment Methods

Cheque (mail-in only; payable to PSSA)

MasterCard/Visa: _____
Card Number Expiry Date

Cancellations are subject to a non-refundable fee of \$20.

Who should attend?

- People living with PD
- Spouses and families affected by PD
- Health professionals

Where?

Executive Royal Inn
2828 - 23 Street NE
Calgary, Alberta
(877) 769-2562

Sponsors

Thank you to our sponsors for supporting this event.

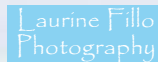

Community Support

We welcome donations to support others who cannot afford the registration cost.

Please contact the PSSA at 403-243-9901.
www.parkinsons-society.org



Parkinson Society of Southern Alberta
Société Parkinson du Sud de l'Alberta

PSSA is a United Way Calgary funded agency.

Charitable registration # 10809 1802 RR 0001

Hotel Information

Executive Royal Inn
2828 - 23 Street NE
Calgary, Alberta
(877) 769-2562

NEW VENUE!

www.executivehotels.net/calgary

The hotel has 13 rooms available at a cost of \$124.00 + taxes per night.

April 16 is the deadline for this special rate. After the deadline, rooms will be subject to availability and the rate of the day. Delegates are responsible for making their own individual reservations directly with the hotel.

If you wish to book a room you must identify yourself as a delegate of the Parkinson Society of Southern Alberta conference for the special rate.

The hotel has free parking and an airport shuttle.

*Three wheelchair accessible rooms are available for \$99 + taxes per night.

Hotel Map



Parkinson Society of Southern Alberta
Société Parkinson du Sud de l'Alberta

3rd Annual



HOPE Conference
for Parkinson's

Paving Your Path to Wellness

Executive Royal Inn
Calgary, Alberta
April 30 – May 1, 2010

Paving Your Path to Wellness

We would like to display your creative endeavours (visual art, poetry, etc.) at the conference. If you are an artist with PD, please call 403-243-9901 to find out how to submit your work to the selection committee.